



**WRC**  
FIA WORLD RALLY  
CHAMPIONSHIP

**wrc.com**



**Rally**  
Campionato Italiano



REGIONE AUTONOMA  
DELLA SARDEGNA

**SARDEGNA**



**OFFICIAL CAR**



**JUMPING IN  
THE DUST**



**June  
5-8 2014**  
Cagliari - Alghero



## RALLY GUIDE 2



Comune di  
Cagliari



Comune di  
Sassari



Comune di  
Alghero



Provincia di  
Cagliari



Provincia di  
Sassari



Provincia di  
Nuoro



Provincia di  
Olbia - Tempio



Ente Foreste  
della Sardegna



Autorità Portuale  
di Cagliari



SARDEGNA  
NORDOVEST  
Sistema Turistico Locale Sardegna Nord Ovest



MUSEI • EVENTI • TURISMO • ALGHERO



**wrc.com**



## Index

1.	Welcome	4
2.	Contact Details	5
3.	Programme	7
4.	Entry Details	9
5.	Service Park	10
6.	Radio Communucations	12
7.	Helicopters	12
8.	Hospitality/Hotel Booking	13
9.	Scrutineering, Sealing and Marking	13
10.	Shakedown	23
11.	PR Activities	23
12.	Media and Accreditations	23
13.	Medical and Safety services	26
14.	Usefull facts and Services	27



## 1. Welcome

### 1.1 Introduction

Rally Italia has been confirmed in Sardinia for the eleventh year in a row and is holding a strong position inside the world championship panorama. This is not a surprise to us, knowing the qualities of our event and those of the persons working all year long with passion and professionalism to carry it out. A good race, technical and difficult, immersed in a unique territory, for its beauty and landscape variety, a race that has always put drivers and spectators safety in the first place.

As usual the event proposes innovations. In this edition too, even if there are important changes compared to the past, tradition still plays an important role. Being the quality of the route the main theme, proposing again some stages which made this rally famous around the world, the rally aims to reach another important target: meet spectators. This will not change the structure of the event, largely appreciated, but will provide it with a unique frame.

The rally revealed all its secrets already. The countdown of the 2014 edition has started. Sardinia, land of great passion and hospitality, is ready, as usual, to welcome with enthusiasm the varied peoples of the international rallies.

To all men and women of the FIA, to all drivers, teams, mechanics, to national and international media, to fans coming from Italy and abroad, my warmest welcome.

I'd like to greet Region Sardinia, essential partner in the accomplishment of Rally Italia Sardegna, all local authorities and all those who will watch over the proper carrying out of the race.

*Angelo Sticchi Damiani*  
President of Automobile Club d'Italia

### 1.2 Event's Presentation

Since 2004 Sardinia region is hosting Rally Italia, which from 1973, the year WRC was born, till 2003 was called Rally Sanremo Rally d'Italia and used to be run in Liguria.

In these years Rally Italia Sardegna became a point of reference for the WRC, thanks to its spectacular special stages, as for instance the Monte Lerno (Pattada) jump, awarded by FIA in 2013 as "Moment of the Year". This event is not only sport, it also represents an economic support for the hosting territory, visibility and promotion at international level.

The 2014 edition is taking place from June 5th to 8th in the provinces of Cagliari, Nuoro and Olbia Tempio. This event, besides the WRC, is valid also for the Italian Rally Championship and for the Gravel Rally Trophy.

Alghero is going to host the Head Quarter, the Service Park and the final arrival ceremony. Cagliari is going to host the ceremonial start and the first special stage of the WRC and Italian Championship events. Special Stage 1 develops on a dedicated track along the harbor area close to the town centre, a sort of small Montecarlo circuit dedicated to rally, and will be broadcasted live. Italia Square, in the centre of Sassari, is going to host the Regrouping before the last and most important stage "Cala Flumini – Power Stage" broadcasted live too.

Some information about the town of Alghero: it has over 40.000 inhabitants and is known also as "little Barcelona" since it maintained the use of the Catalan language. The 22.4% of the inhabitants speak the Alghero version of the Catalan language, which has been recognized by the Italian Republic and the Sardinia Region as an official minority language. Alghero host also an institutional delegation of the Generalitat de Catalunya, the regional government of Catalonia. Alghero is one of the doors to enter Sardinia, thanks to the commercial port of Porto Torres and the airport Alghero-Riviera del Corallo, located 10 km north of the town and open to both national and international flights, with approximately 3.5 millions passengers every year. The Head Quarter of 2014 Rally Italia Sardegna, is the main town



of the Riviera del Corallo (Coral Riviera), name that derives from the fact that in its bay there is the highest quantity of the most precious red coral, that specialized divers still pick up. The coral working and sell played an important economic and cultural role for centuries.

### 1.3 Regulatory power

Rally Guide 2, published in the month of May 2014 has no regulatory power. It is a document produced for all Teams, Competitors and Media representatives to prepare in advance the Italian round of the 2014 FIA World Rally Championship. Any further updates will be published on the website [www.rallyitaliasardegna.com](http://www.rallyitaliasardegna.com)

## 2. Contact Details

### 2.1 Permanent Contact Details

Rally Italia Sardegna  
via A. Pozzo 1  
07026 Olbia

tel. +39 0789 645052  
fax +39 0789 648433

E-mail: [info@rallyitaliasardegna.com](mailto:info@rallyitaliasardegna.com)  
Website: [www.rallyitaliasardegna.com](http://www.rallyitaliasardegna.com)

#### 2.1.1 Comitato Organizzatore

- Chairman (Chairman ACI-CSAI):	Mr. Angelo STICCHI DAMIANI
- Member (Chairman ACI Cagliari):	Mr. Giorgio LADU
- Member (Chairman ACI Nuoro):	Mr. Pierpaolo SEDDONE
- Member (Chairman ACI Oristano):	Mr. Mario MAULU
- Member (Chairman ACI Sassari):	Mr. Stefano Mario MUNDULA

#### 2.1.2 Organizing Committee

ACI Sport General manager	Marco Rogano	<a href="mailto:rogano@acisportspa.it">rogano@acisportspa.it</a>
General manager	Antonio Turitto	<a href="mailto:@rallyitaliasardegna.com">@rallyitaliasardegna.com</a>
Clerk of the Course	Lucio De Mori	<a href="mailto:@rallyitaliasardegna.com">@rallyitaliasardegna.com</a>
Deputy Clerk of the Course	Mauro Furlanetto	<a href="mailto:@rallyitaliasardegna.com">@rallyitaliasardegna.com</a>
Chief Safety Officer	Tiziano Siviero	<a href="mailto:@rallyitaliasardegna.com">@rallyitaliasardegna.com</a>
Marketing manager	Claudio Bortoletto	<a href="mailto:@rallyitaliasardegna.com">@rallyitaliasardegna.com</a>
Trade Contact responsible	Rodolfo Pes	<a href="mailto:r.pes@tiscali.it">r.pes@tiscali.it</a>
	Mauro Daccò	<a href="mailto:booking@hoteldomominore.it">booking@hoteldomominore.it</a>
FIA and WRC Team Relations Officer	Ninni Russo	<a href="mailto:@rallyitaliasardegna.com">@rallyitaliasardegna.com</a>
Chief Medical Officer	Salvatore Pala	<a href="mailto:lerronsp@gmail.com">lerronsp@gmail.com</a>
Assistants to route safety	Vittorio Carlino	<a href="mailto:marinadilongone@gmail.com">marinadilongone@gmail.com</a>
	Paolo Masuri	<a href="mailto:quattrovu@tiscali.it">quattrovu@tiscali.it</a>
	Giorgio Mele	<a href="mailto:giorgiomele.nu@gmail.com">giorgiomele.nu@gmail.com</a>
	Giulio Pes	<a href="mailto:giulio pes@tiscali.it">giulio pes@tiscali.it</a>
	Cristian Seddone	<a href="mailto:cristian.seddone@esseciemme.it">cristian.seddone@esseciemme.it</a>





<b>Chief Scrutineer</b>	Emanuele Saglia	@rallyitaliasardegna.com
<b>Sporting Rally Secretary</b>	Lia Perilli	@rallyitaliasardegna.com
<b>General Secretariat</b>	Alessandra De Bianchi	@rallyitaliasardegna.com
<b>Warehouse Manager</b>	Fabio Frascioni	@rallyitaliasardegna.com
<b>Visual designer</b>	Ottavia Lai	@rallyitaliasardegna.com
<b>Web Services</b>	Alberto Brojanigo	@rallyitaliasardegna.com
<b>Radio Communications</b>	Carlo Paroldi	carlo.paroldi@gmail.com
<b>Areas Project Manager</b>	Antonello Carta	@rallyitaliasardegna.com
<b>Service Park Manager</b>	Michelangelo Noghera	michelangelo.noghera@gmail.com
<b>Institutional Relations town of Cagliari</b>	Gabriele Deidda	

@ stands for the persons with a dedicated email address. Example: initial of firstname.lastname@ rallyitaliasardegna.com

## 2.2 Media Contact Details

Communications Manager	Luca Bartolini	bartluca@tin.it	+39 335 75537 62
Head Press Officer	Marco Giordo	marcogiordo@hotmail.com	+39 347 37648 51
Accreditations Manager	Gianluca Nataloni	press@rallyitaliasardegna.com	+39 347 4101103
Press Officer	Anna Canata	ann@raceemotion.com	+39 335 5810584

## 2.3 Rally HQ

Quartè Sayàl  
via Garibaldi 87  
07041 Alghero (SS)

tel.: TBA  
fax: TBA

### Rally HQ Opening and closing times

Sunday 1 June	09:00 - 19:00
Monday 2 June	08:00 - 21:00
Tuesday 3 June	07:00 - 20:00
Wednesday 4 June	07:00 - 21:00
Thursday 5 June	07:00 - 23:30
Friday 6 June	07:00 - 22:30
Saturday 7 June	06:00 - 22:30
Sunday 8 June	05:30 - 18.00





## 2.4 Media Centre

Quartè Sayàl  
via Garibaldi 87  
07041 Alghero (SS)  
tel.: TBA  
fax: TBA

### 2.4.1 RSZ Media Point

Address: Buddusò Sporting Centre(N40 35.168 E9 15.612)

## 3. Programme

### 3.1 Schedule before the rally week

#### Thursday 3 April

Supplementary Regulations published	Website
Entries opening date	Permanent Secretariat

#### Tuesday 6 May

Closing date for entries and co-driver details	Permanent Secretariat
Road Book and Route Map publication	Permanent Secretariat
Rally Guide 2 published	Website
Closing date for Radio licence application	Permanent Secretariat

#### Wednesday 7 May

Closing date for National Media Accreditation	Permanent Secretariat
---	-----------------------

#### Tuesday 13 May

Original entry form must reach the Organiser	Permanent Secretariat
--	-----------------------

#### Wednesday 14 May

Closing date for FIA fuel order placing	Vital Equipment
Closing date for International Media Accreditation	FIA

#### Thursday 15 May

Draft Entry List published ( <i>subject to FIA approval</i> )	Website
---	---------

#### Tuesday 20 May

Closing date for ordering service park facilities	Permanent Secretariat
Closing date for consecutive service area requests	Permanent Secretariat
Publication of Media Safety book	Permanent Secretariat

#### Tuesday 27 May

Closing date for entry in reconnaissance only	Permanent Secretariat
---	-----------------------

#### Saturday 31 May

10:00 Opening of the Service Park	Alghero - Service Park
-----------------------------------	------------------------





### 3.2 Schedule during the rally week

#### Sunday 1 June

09:00 - 19:00	Rally HQ / Rally Office opens	Alghero - Quarté Sayàl
08:00 - 20:00	Service Park opens	Alghero - Service Park

#### Monday 2 June

08:00 - 21:00	Rally HQ / Rally Office opens	Alghero - Quarté Sayàl
08:00 - 21:00	Service Park opens	Alghero - Service Park
13:00 - 21:00	Reconnaissance registration and collection of documents and materials, for all drivers ( <i>by appointment, P1 and P2 drivers may be represented by a Team member</i> )	Alghero - Quarté Sayàl
13:00 - 21:00	Administrative checks for P3 and non-priority Drivers	Alghero - Quarté Sayàl
15:00 - 19:00	Collection of reconnaissance GPS Recorders ( <i>nominated drivers</i> )	Alghero - Quarté Sayàl

#### Tuesday 3 June

07:00 - 20:00	Rally HQ / Rally Office opens	Alghero - Quarté Sayàl
08:00 - 20:00	Reconnaissance - Day 1 ( <i>according to schedule</i> )	
10:00 - 20:00	Administrative checks for P1 and P2 drivers ( <i>drivers may be represented by a Team member</i> )	Alghero - Quarté Sayàl
14:00 - 20:00	Media Accreditation Centre opens	Alghero - Quarté Sayàl
15:00 - 20:00	FIA Rally Safety Tracking Device delivery to competitors	SIT Sports Workshop (Alghero - Service Park)

#### Wednesday 4 June

07:00 - 21:00	Rally HQ / Rally Office opens	Alghero - Quarté Sayàl
07:00 - 22:00	Media Accreditation Centre opens	Alghero - Quarté Sayàl
07:00 - 22:00	Media Centre opens	Alghero - Quarté Sayàl
08:00 - 20:00	Reconnaissance - Day 2 ( <i>according to schedule</i> )	
09:30 - 13:30	Sealing and marking for Manufacturers and WRC Teams	Alghero - Service Park
12:00 - 14:00	Weight checks for Manufacturers and WRC Teams	Alghero - Service Park
16:00	Team Managers' meeting ( <i>WRC registered Teams</i> )	Alghero - Quarté Sayàl
As from 17:00	Scrutineering, sealing and marking for P1 cars not entered by Manufacturer or WRC Team, P2, P3 and non-priority drivers	Alghero - AutoA
17:00 - 21:00	Return of reconnaissance GPS Recorders ( <i>nominated drivers</i> )	Alghero - Quarté Sayàl
20:00 - 20:30	Autograph session for P1 and P2 drivers ( <i>compulsory</i> ) and co-drivers	Alghero - Service Park

#### Thursday 5 June

07:00 - 23:30	Rally HQ / Rally Office opens	Alghero - Quarté Sayàl
07:30 - 22:00	Media Centre opens	Alghero - Quarté Sayàl
07:00 - 09:00	Shakedown for P1 and P2 drivers	Putifigari 1
09:00 - 11:00	Shakedown for P1, P2 and P3 drivers	Putifigari 1
08:00 - 10:00	Shakedown for Non-priority drivers	Putifigari 2
As from 12:00	Competing cars loaded on the transporters	Alghero - Galboneddu
As from 13:00	Start of the convoy to Cagliari	Alghero - Galboneddu
13:30	Pre-event FIA Press Conference	Alghero - Quarté Sayàl
15.30	Publication of Start Lists for Section 1 and Section 2	Official Notice Board
As from 18:00	Unloading of the competing cars	Cagliari - Molo Icnusa
18:00 - 19:30	SSS1 Reconnaissance ( <i>according to schedule</i> )	Cagliari - Porto Storico
19:30	Helicopters pilots' briefing	Alghero - Quarté Sayàl
21:00	Start of Section 1	Cagliari - Porto Storico
21:18	Arrival of Section 1	Cagliari - Porto Storico
As from 21:20	Competing cars loaded on the transporters	Cagliari - Molo Icnusa
As from 23:00	Start of the convoy to Alghero	Cagliari - Molo Icnusa





## Friday 6 June

As from 04:00	Unloading of the competing cars
07:00 - 22:30	Rally HQ / Rally Office opens
07:30 - 23:00	Media Centre opens
09:00	Start of Section 2
21:20	Arrival of Section 3 - Overnight Parc Fermé
21:30	Publication of Start List for Section 4

Alghero - Galboneddu
Alghero - Quarté Sayàl
Alghero - Quarté Sayàl
Alghero - Service Park
Alghero - Service Park
Official Notice Board

## Saturday 7 June

06:00 - 22:30	Rally HQ / Rally Office opens
06:30 - 23:00	Media Centre opens
06:30	Start of Section 4
21:07	Arrival of Section 5 - Overnight Parc Fermé
21:30	Publication of Start List for Section 6

Alghero - Quarté Sayàl
Alghero - Quarté Sayàl
Alghero - Service Park
Alghero - Service Park
Official Notice Board

## Sunday 8 June

05:30 - 18:00	Rally HQ / Rally Office opens
06:00 - 21:00	Media Centre opens
06:30	Start of Section 6
13.20	Finish of the Rally
13:45	Podium - Prize giving Ceremony
14:30	FIA post-event Press Conference
14:30	Final checks
16:30	Provisional Final Classification published

Alghero - Quarté Sayàl
Alghero - Quarté Sayàl
Alghero - Service Park
Alghero - Service Park
Alghero - Calata Sanità
Alghero - Quarté Sayàl
Alghero - AutoA
Official Notice Board

## 4. Entry Details

### 4.1 Entry Fee includes

Manufacturer entered in 2014 FIA WRC	See appendix VI of the 2014 FIA WRC Regulations
WRC Team entered in the 2014 FIA WRC	See appendix VI of the 2014 FIA WRC Regulations
Competitor entered in 2014 FIA WRC2 & WRC3	See appendix VI of the 2014 FIA WRC Regulations

#### 4.1.1 Table describing the contents of the package for Legal and Private Entrants:

Package	Legal entrant (1 car)	Private entrant
<b>Vehicle Plates</b>		
Service	1	1
Auxiliary	2	1
Remote Service Zone (RSZ)	1	1
Reconnaissance Service	1	1
VIP / Guest	1	0
<b>Passes</b>		
Driver	2	2
Team	5	3
VIP / Guest	8	6
<b>Administration</b>		
Regulations	2	1



Route Maps	4	2
Road book	2	1
Official Programme	4	2
RG2	<i>available only on website</i>	<i>available only on website</i>
Results	<i>available only on website</i>	<i>available only on website</i>
<b>Service Park Area</b>		
	12 x 10 m	10 x 10 m

## 5. Service Park

### 5.1 Information about the Service Park

#### 5.1.1 Service Park

Location: Piazzale della Pace - Banchina Millelire, Alghero

**NOTICE:** it is absolutely prohibited to park trolleys, transporters and trailers inside the Service Park. Competitors will have at their disposal the area called Maria Pia (road book in the Appendix) for parking these vehicles. Thank you for your kind cooperation.

Competitors will have the following spaces available:

Manufacturer, WRC Team, WRC 2:	as per 2014 WRC Regulations
Private Entrant:	10x10 mt
Legal Entrant:	12x10 mt

Requests for wider spaces have to be sent to the Rally General Secretariat (a.debianchi@rallyitaliasardegna.com) by **Tuesday 20 May 2014**.

The cost for additional space is:

Priority Drivers :	€ 12,00 for each additional square meter + VAT (if applicable)
Non Priority Drivers :	€ 8,00 for each additional square meter + VAT (if applicable)

#### 5.1.2 Access to the Service Park

SERVICE and AUXILIARY plates needed to enter the Service Park, are included in the materials that Competitors will receive during the pre-reconnaissance checks. For the entire duration of the Rally, only cars with SERVICE and AUXILIARY plates distributed by the Organizers will be allowed to enter the Service Park. Plates must be fixed inside the car, on the right side of the windscreen. The Service Park will open on **Sunday 31 May 2014** at 10:00.

#### 5.1.3 Joint Service Areas inside the Service Park

After the entry closing date, the area corresponding to each Competitor will be drawn on the final layout of the Service Park. Competitors wishing to have a working area next to another Competitor must inform the Rally Organizers (a.debianchi@rallyitaliasardegna.com) by **Tuesday 20 May 2014**

#### 5.1.4 Facilities inside the Service Park

The Organizers guarantee the following services:

- collection of refusal, oil, paper, etc.

- portable toilets
- security patrol inside the Service Park
- electricity up to 3Kw
- water
- car washing near the entrance to the Service Park

## 5.2 Service Park Facilities at charge

All orders for at charge facilities have to be sent to the Rally Secretariat (a.debianchi@rallyitaliasardegna.com) filling in the relevant form available in RG2 Appendix, by the date here below indicated:

Item	Characteristic	Cost	Deadline for order
<b>Internet connection</b>			
	The service includes internet connection to the Rally Hot Spot WiFi (Maximum Download 2 Mbit and maximum Upload 1 Mbit)	€ 150,00 + VAT (if applicable)	28 May
<b>Additional power</b>			
	Up to 6 Kw:	€ 150,00 + VAT	28 May
	Up to 10 Kw:	€ 300,00 + VAT	28 May
	Up to 15 Kw:	€ 500,00 + VAT	28 May
<b>Private portable toilet</b>			
	The service includes cleaning twice a day	€ 600,00 + VAT	28 May
<b>Flat rate services</b>			
	The service includes: Drinkable water supply (Competitors must provide connection to the nearest distribution point). Waste water drainage. Waste collection. Special refuse and used oils collection.	€ 500,00 + VAT	28 May
<b>Water tank</b>			
	1.000 Litres	€ 180,00 + VAT	28 May
	500 Litres	€ 100,00 + VAT	28 May
<b>Forklift</b>			
		€ 200,00 + VAT per day, plus transport and fuel	28 May
<b>Marquee</b>			
	Hiring, assembly and disassembly of a three walls structure, with a wooden floor and lighting		
	- 4x4 m:	€ 900,00 + VAT	28 May
	- 5x5 m:	€ 1.000,00 + VAT	28 May
	- 6x6 m:	€ 1.300,00 + VAT	28 May
<b>Private Security service</b>			
	Please contact the Secretariat if you need this service.		28 May

Note: VAT 22% will be added if due



### 5.2.1 Stands and merchandising

Promotional/Merchandising stands will be hosted in dedicated areas inside the Service Park. The cost of each area up to 36 square meters is € 2.500,00 plus VAT (if applicable). The cost includes occupation of public property fee and electricity up to 3Kw for the entire duration of the event. For bigger spaces the cost will be quoted upon request. Deadline for order: wednesday 28 May 2014 (a.debianchi@rallyitaliasardegna.com).

### 5.2.2 Medical Care

A First Aid point will be available at the Service Park.

### 5.2.3 Car Washing

Competitors are NOT allowed to wash cars inside their allocated areas at the Service Park. Rally Organizers will provide a car washing area next to the Service Park that will be indicated in the final Alghero layout and the Road Book.

### 5.3 Remote Service Zone

Location: Buddusò Sporting Centre (GPS: N40 35.168 E9 15.612)

The maximum service vehicles length allowed in the RSZ is 7 meters for one car and 10 meters for two cars.

## 6 Radio Communications

### 6.1 License

Every radio transmitter is subject to licensing. The Ministry of Communication will provide a license after receiving a specific request containing all radio specifications. The Ministry will decide if the requested frequencies can be used and will issue a license. The use of radio transmitters will be checked during the event by the Ministry of Communications. Using radio frequencies without the related license may lead to prohibition of the use of the transmitter, as well as a fine and the confiscation of the equipment. In order to obtain a license it's compulsory to fill in the relevant form and send it to the Rally Organisation by Tuesday 6 May 2014. The form can be requested to the Rally General Secretariat or downloaded from the Rally website ([www.rallyitaliasardegna.com](http://www.rallyitaliasardegna.com)).

### 6.2 Contacts

Responsible of radio communications:	Carlo Paroldi	<a href="mailto:carlo.paroldi@gmail.com">carlo.paroldi@gmail.com</a>
--------------------------------------	---------------	--

## 7. Helicopters

### 7.1 Registration

In order to ensure that air traffic may develop in the best safety conditions and according with the FIA Safety Regulations and the Italian Air Traffic Authority, all helicopters wishing to flying over the area of Rally Italia Sardegna during the event, must register at the Rally Organisation Office. Only regularly registered helicopters will be allowed to fly over the Rally area and land in the helicopter areas or other sites within the competition zone.



## 7.2 Registration form and procedures

Application form has to be sent to the Rally Italia Sardegna Office by post or by fax +39 0789 648 433 within Friday 30 May 2014. All the necessary documentation and all other information will be given out during the Pilots' Briefing that will take place at the Rally HQ on Thursday 5 June 2014.

## 7.3 Administrative Fee

The Organisation of Rally Italia Sardegna requires a payment of an administrative fee as refund for all the expenses sustained for the management of the commercial and teams helicopters, exceeding the number provided by the WRC package. The cost is € 3.050,00 (€ 2,500.00 + € 550,00 VAT 22%).

Fee must be paid by Bank Transfer:

<b>Name of the bank:</b>	<b>Unicredit Group</b>
<b>Holder:</b>	<b>ACI Sport S.p.A.</b>
<b>IBAN:</b>	<b>IT 66T 02008 05203 000500033900</b>
<b>CBIC – SWIFT Code:</b>	<b>UNCRITM1704</b>

Copy of the payment receipt must be attached to the registration form.

## 7.4 Briefing

Attendance to the pilots' briefing at Rally HQ on Thursday 5 June 2014 at 19h30, it is compulsory for all pilots. Failing to attend the briefing will imply the cancellation from the registered helicopters list and consequently the prohibition to over-fly the rally restricted airspace. During the briefing all pilots will get three stickers with identification numbers that must be placed on the bottom and on both sides of the helicopter for the entire duration of the event.

## 8. Hospitality/Hotel Booking

Agency Oliva  
ao@agenzieoliva.it / info@agenzieoliva.it  
Tel. +39 079 982228 - +39 079 976542  
Fax +39 079 982225

## 9. Scrutineering, Sealing and Marking

### TYRES:

Each tyre must have a specific moulded barcode number supplied by an FIA-approved barcode supplier. The tyre barcode must always be visible from outside the car.

### SCRUTINER, SEALING AND MARKING





## 9.1 Schedule & location

### Wednesday 4<sup>th</sup> June 2014

**09h30 - 13h30:** Scrutineers will visit the Manufacturers' boxes to mark both cars and spares of pilots P1 and P2 entered by a Manufacturer or a Team WRC

Service Park - Alghero

**12h00 - 14h00:** weight check for Manufacturers and Team WRC cars at the Technical Zone - Service Park.

Service Park - Alghero

Parco assistenza - Alghero

from **ore 17h00:** Scrutineering for cars and marking of spares for P2 driver not entered by a Manufacturer, for P3 driver and non-priority drivers

Fiat AutoA, Alghero, via Vittorio Emanuele 256

It is not necessary for the crews to be present at scrutineering. The entered car may be presented at the scrutineering by a representative of the Team. The final schedule will be published by Bulletin.

Cars re-starting under article 46, are allowed to re-start only after they have passed inspection by the scrutineers. These re-scrutineering will be carried out at the Parc Fermè in Alghero SP.

## 9.2 Particular prescriptions and national rules

In the scrutineering building the engine of the cars must be imperatively stopped. The cars would be pushed.

- **Components sealing for non-priority drivers**

During scrutineering the transmission (fitted and spares) of non-priority drivers' cars will not be sealed, however their turbo (fitted and spares) will be sealed. The maximum number of spare compressors allowed by the 2014 FIA World Rally Championships Sporting Regulations is 1 (one).

## 9.3 Technical regulation remind

- **FIA Technical Passport**

For FIA championships, the FIA technical passport of WRC, S2000-Rally, S2000, R5 and Super 1600 cars must be presented at scrutineering for the event. In addition, the markings linked to the technical passport must not be removed under any circumstances. [Art. 251.2.1.8 Appendix J]

- **FIA Data Logging System [FDLS]**

The use of homologated FIA Data Logging System is **compulsory** for all WRC cars, 1.6 turbo engine with a 33mm restrictor cars and 1.6 turbo engine with a 30mm restrictor cars (Classes RC1 and RC2).

- **Homologation form**

Any car must have the homologation form **imperatively** printed:

Either on FIA stamped/watermarked paper

Or on stamped/watermarked paper from an ASN only if the Manufacturer is of the same nationality as the ASN concerned.

- **Advertising on windscreen and windows**

All cars must comply with Article 211 of the FIA International Sporting Code stating that: Windscreen and windows shall bear no advertising, with the exception of **a maximum 10 cm high strip on the upper part of the windscreen**, and, provided that this does not interfere with the visibility of the driver, **an 8 cm high strip on the rear window**.

- **Fia specific refuel couplings adaptor**

Cars equipped solely with FIA specified refuel couplings and using commercial fuel available from pump must transport the adaptor in the car and show it at pre-event scrutineering.

## 9.4 Pre-technical scrutineering checks

All car must have their sump guards removed for sealing of engine block, gearboxes and differentials but they have



to be kept together with the car with the purpose of weighing.

Vehicles have to arrive at the technical scrutineering with plates and race numbers already on.

Forms **Driver / Co-driver equipment sheet** and **Car security sheet** must be filled out in its entirety and signed. These forms will be checked before entering the scrutineering, if you do not fill the car will be rejected and will be assigned a new time of verification.

The use of a part Homologated as a “**Joker**” in the **S2000-Rally** cars, must be declared in the specific form during scrutineering and will be noted on its technical passport..

## 9.5 Personal equipment

All the entrants have to get and show at the scrutineering the personal equipment of driver and co-driver, which they have to wear during the event. Personal equipment must be in accordance with Annexe L FIA 2013:

- **Frontal Head Restraint** type-approved in accordance with Rule F.I.A. 8858-2010 or 8858-2002. Wearing a head restraint device approved by the FIA is mandatory for all entered drivers and all co-drivers. The System of Frontal Head Restraint are listed on Technical Lists 29 and 36. For more details, “Guide for the Use of HANS® in International Motor Sport”, published by the FIA Institute for Motor Sport Safety, can be found on [www.fia.com](http://www.fia.com), under the heading FIA Sport - Regulations - Drivers’ Equipment - Head restraint.
- Crash-type **helmet** approved in accordance with one of the recognized Rules (see F.I.A. technical list nr. 25). To use a Frontal Head Restraint, a compatible helmet has to be adopted. These helmets are identified by a glossy holographic FIA label as illustrated in FIA Technical List n° 29.  
It is also possible wear a helmet in accordance to standard FIA 8860-2010 (see FIA technical list n° 33) or standard FIA 8858-2010 (see FIA technical list n° 41), these helmets are considered suitable for use with Front head restraints.
- **Overalls, underwear, balaclava, gloves, socks and shoes** have to be type-approved in accordance with Rule F.I.A. 8856-2000 (see also Technical list n° 27).

## 9.6 Cars arrangement for the sealing

The sealing wire must be supplied by competitors.

All following spare parts will be sealed, which use is restricted by the FIA World Rally Championship Regulations 2014:

- **All competitors have to arrange on the engine block of their cars one hole and thread for the sealing (not on the engine head!).** The wire has to be long enough in order to fit a plate and a seal easily and quickly on a visible place when the front bonnet is opened.



- On all turbo-charged cars, holes and thread have to be arranged, in order to allow the sealing of the turbocharger, in accordance with Articles 254.6.1 (Group N), 255.5.1.8.3 (Group A) and 260D.304 (Group R). According to these Articles, the holes have to be made on the screws of the restrictor, of the compressor housing and on the central carter or can be made directly on these elements of the turbocharger, in order to make the sealing thread prevent the separation. The restrictor could be checked during the scrutineering.
- For the sealing of transmission parts, the sealing thread should pass through 2 bolts at least. On the non-priority drivers' cars the sealing of the transmission (Gearboxes and differentials) won't be made.



**This arrangement has to be made in accessible areas**, in order to accelerate the sealing operations, and visible for the checks at the Parc Fermè in case of Rally2.

All parts (turbocompressor, transmission, etc.) will be sealed as per the following photo.

The maximum distance between fixed points (bolts and/or casting) and first aluminium seal should be 20mm.

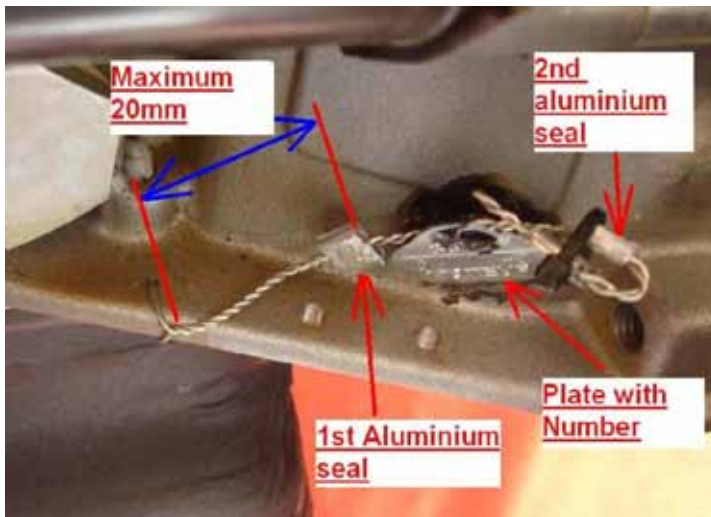

## SIT Sports Tracking Unit

The SIT Sports Tracking unit must be fitted and connected in all competitors' cars before arrival at scrutineering, where it will be checked by SIT Sports engineers.

The tracking unit must be used together with the tracker base; this allows the quick fitting and removal of the unit. The unit and the base must be firmly mounted to a solid surface to avoid extreme shock or vibration excessive. Please be sure that the base preserves its original shock absorbing link pad, it also helps reduce vibration

**IMPORTANT! Any problems must be dealt with during the 10' service so the unit has to be easy to reach and remove.**

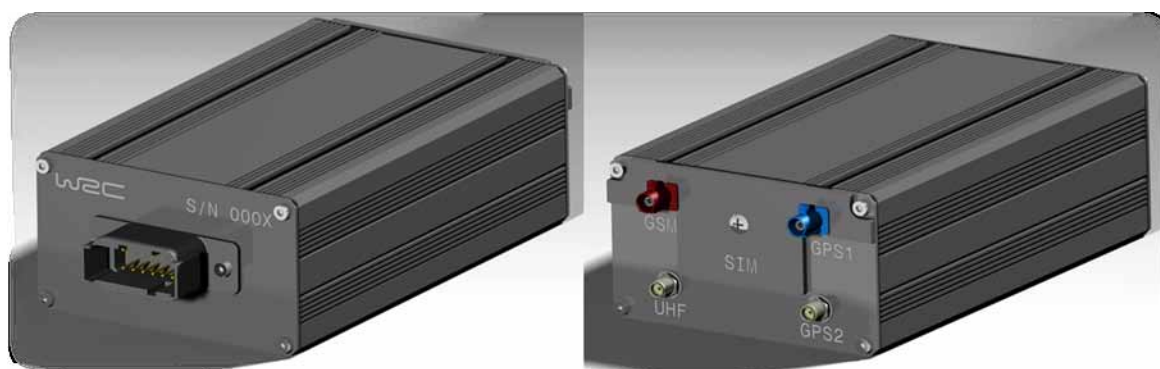

*Front view*

*Back view*

### Unit Dimensions

105mm x 169mm x 60.5mm (WxLxH)

Weight: 0.980 Kg

GSM – Fackra female (red)

GPS 1 – Fackra female (blue)

GPS 2 – SMA female

UHF – PL259 female

(NOTE: All antennas will be supplied with the Tracker)

### Tracker Base Dimensions

115mm x 176mm x 29mm (WxLxH)

Weight: 0.097 Kg

The tracker box must be strongly attached to the base with two Velcro straps and secured with a full round Ty-rap.



## FIA Safety Emergency console

The FIA Emergency Console must be easily accessible by both the driver and the co-driver and fitted in a place where the lights can be easily seen by the crew while driving on stage and from the outside of the car.

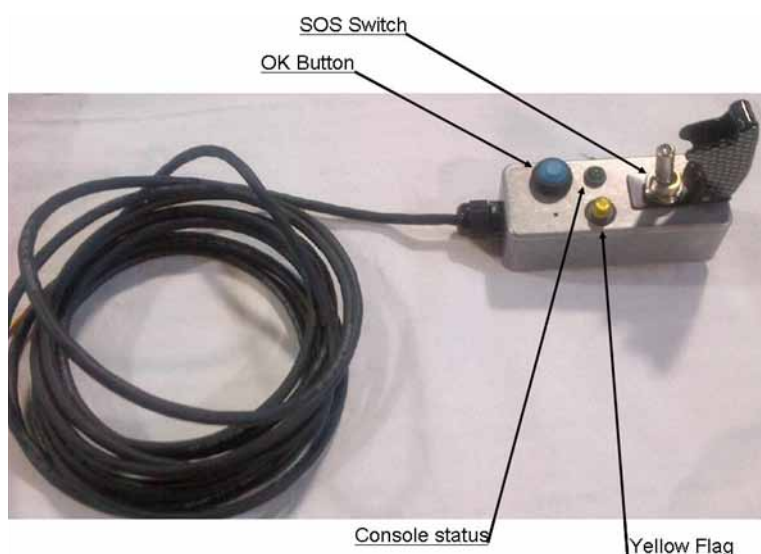

## Buttons, lights and Interface Description

1. 1. SOS switch: This switch (protected with a cover to avoid accidental use) must be activated in case of emergency in order to raise the alarm.
  - Deactivate the switch to cancel SOS if there is no emergency.
2. Yellow Flag LED: this light will flash if Clerk of the Course activates the Electronic Yellow Flag. There is also a continuous beep when the light is on.
3. Console status (green light)
  - Light flashing slowly (100 ms ON/2sec OFF): console is ON and functioning normally.
  - Light flashing rapidly (300ms ON / 300ms OFF): emergency mode (SOS switch is activated).
  - Light off: console is turned OFF.
4. OK button (yellow flag confirmation)
  - Press the button to confirm to Clerk of the Course that you have seen the Yellow Flag.

## Antennas

The SIT Sports Tracking unit needs three antennas: UHF, dual GPS-GSM and GPS2 Antennas, all of them must be installed on the roof of the car, please check the following drawing and install the antennas according to the recommended set-up:

**IMPORTANT! All the antennas should be separated at least 700 mm from any other antenna (live TV patch, live TV UHF antenna, voice radio VHF antennas, etc.).**

The antenna cables should be routed away from the vehicle wiring when possible.

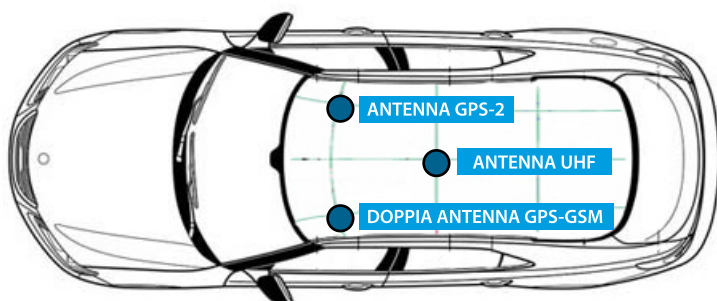

**UHF Antenna. Should be installed centered in the middle of the roof**



A hole should be made to fix the antenna on the roof.

**IMPORTANT! Carefully match the PL259 antenna connector antenna to the radio and do not use any adaptor or connector.**

If there is any excess coax cable do not coil the cable. Coiling coax cable will cause transmit problems and limit radio range.

## Dual GPS-GSM Antenna and GPS-2 Antenna



### Dual GPS – GSM Antenna

- Cable length: 2500 mm
- Connector: Fakra x 2 (Blue GPS / Red GSM)

### GPS 2 Antenna

- Cable length: 3000 mm
- Connector: SMA male

## Installation

SIT Sports will provide with only one 'Y' power splitter cable, the main end of this cable should be connected to the tracking box and the two other ends to the safety console and power supply (+VCC, Ground and Ignition). Please ensure direct connection to power (+12VDC) before the circuit breaker with a 5A fuse protection. The ignition line must supply +12VDC too (it can be connect to the same terminal that +VCC). Do not cut, shorten or bend the cable especially near the connector.



Signal	Cable
VCC (+12V)	Red
GROUND	Blue
IGNITION	Yellow

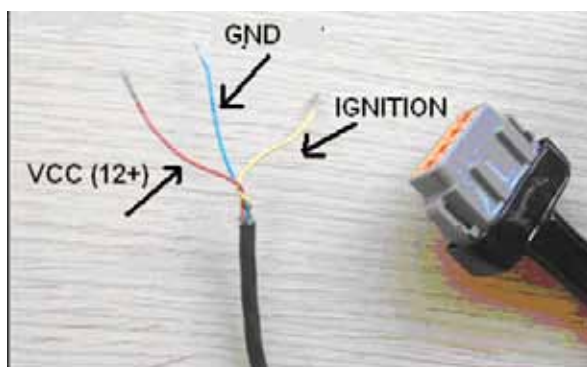

## Wiring and power supply

- The red and blue wires should be directly connected to the battery before the master switch.
- The yellow wire must be connected to 12 volts (it can be connect to the same terminal that VCC - red wire).

During installation, try to route the DC battery leads, the antenna lead or any accessory wires away from the engine compartment, ignition or alternator wiring.

Higher frequency electrical interference caused by electric motors can be suppressed directly at the motor terminals.

Please **pay special attention to the grounding**. It is important to guarantee a good ground in the UHF antenna. This grounding practice is especially important when there are other sensitive electronic components (e.g. MCUs, analog circuits) as the noise induced in the ground loop by the ground current can be significant if not taken care of properly.



## IMPORTANT REMARKS

In order to reduce the level of RF interference, please observe the following precautions when you install.

Place the tracking unit as far away from the motor as physically possible.

Keep the antenna cable separated from the engine compartment and power cables.

Place all antennas away from the motor.

Install the UHF antenna as far as possible away from the ECU and sensors of the vehicles electronic system.

Install the antenna feeder at least 200 mm (7.87in.) away from the ECU and sensors of the vehicles electronic systems.

Avoid winding the antenna feeder together with the other wiring as much as possible, and also avoid running the antenna feeder parallel with other wire harnesses.

Check that the UHF antennas is correctly adjusted and recheck the RF ground system, the RF grounding system is highly recommended to be separately from the DC or electrical ground.

Please inform about any other mobile communications system installed that may be affecting the UHF communication.

Check the grounding you are using.

Please also remember:

The SIT Sports tracking unit and base must be fitted and connected before arrival at scrutineering where it will be checked by SIT Sports engineers.

If you retire from the rally you must return all tracking equipment to SIT Sports at the Service Park as it was given to you, as soon as possible.

Any breakages will have to be paid for by the competitor.

The SIT Sports Tracking unit & base and all loaned equipment must be returned to SIT Sports within 30 minutes of the results being declared final.



## 10. Shakedown

### 10.1 Schedule

Thursday 5 June 2014		
Putifigari 1	07:00 – 09:00	P1 and P2 Drivers
Putifigari 1	09:00 – 11:00	P1, P2 and P3 Drivers
Putifigari 2	08:00 – 10:00	Non priority Drivers

### 10.2 Location and Length

Shakedown 1 will take place at Su Prammittu / Sila in the municipal district of Putifigari, 15 km from the Alghero Service Park.

The length of the stage is 4,300 km.

Shakedown 2 will take place at Pranu Pudderigos in the municipal district of Putifigari, 15 km from Alghero Service Park.

The length of the stage is 3,380 km.

### 10.3 Shakedown Plan

See Appendix.

## 11. PR Activities

There will be an autograph signing session with WRC official drivers and other drivers at Cagliari's Ceremonial Start in Via Roma at **19h00 on Thursday 5<sup>th</sup> June**. Access is free of charge.

There will be an autograph signing session with WRC official drivers, other drivers and co-drivers after the end of the day FIA Press Conference on **Friday 6<sup>th</sup> June** at Alghero Service Park. Access is free of charge.

This year it's been created a trophy called "Jumping in the dust". Drivers will be awarded by the Majors of the municipal districts hosting the special stages at the prize-giving during Arrival Ceremony

## 12. Media and Accreditations

### 12.1 Media Centre

Opens:	<b>Tuesday 3 June 14h00</b>
Location:	Quarté Sayà, Alghero
Telephone:	TBA
Fax:	TBA
E mail:	press@rallyitaliasardegna.com

### 12.2 Accreditation Desk

Opens:	<b>Tuesday 3 June 14h00</b>
Location:	Quarté Sayà, Alghero
Telephone:	TBA
Fax:	TBA
E mail:	press@rallyitaliasardegna.com





## 12.3 Media Contacts

Communications Manager	Luca Bartolini	bartluca@tin.it	+39 335 75537 62
Head Press Officer	Marco Giordo	marcogiordo@hotmail.com	+39 347 37648 51
Accreditations Manager	Gianluca Nataloni	press@rallyitaliasardegna.com	+39 347 4101103
Press Officer	Anna Canata	ann@raceemotion.com	+39 335 5810584

## 12.4 Opening and closing times

### Accreditation Desk

Tuesday 3 June	14:00 - 20:00
Wednesday 4 June	07:00 - 22:00
Thursday 5 June	06:30 - 21:00
Friday 6 June	07:30 - 14:00

### Press Room

Tuesday 3 June	14:00 - 20:00
Wednesday 4 June	07:00 - 22:00
Thursday 5 June	06:30 - 23:00
Friday 6 June	07:30 - 23:00
Saturday 7 June	06:30 - 23:00
Sunday 8 June	06:00 - 21:00

Only accredited media showing their pass are admitted to the Press Room.

## 12.5 Press Conferences: times and locations

### FIA Pre-event Press Conference

FIA Pre-Rally Press Conference will take place Thursday 5 June at 13h30 inside the Press Room in the Media Centre at Quarté Sayàl. Participants will be selected by the FIA Media Delegate.

### End of the Day press conference

On Friday and Saturday the top three drivers will attend a 'Meet the Crews' session for media and fans. This will take place in the Alghero service park on the 'WRC Stage' at the earliest opportunity during the end of day 45 minutes service.

### FIA Final Press Conference

The FIA Final Press Conference will take place on **Sunday June 8** inside the Press Room of the Media Centre located at the Quarté Sayàl (Alghero) at 14h45.

## 12.6 Manufacturers and suppliers Press Officers

NOME	INDIRIZZO	TELEFONO	E-MAIL
<b>VOLKSWAGEN MOTORSPORT</b> <b>VOLKSWAGEN MOTORSPORT II</b> Stefan Moser	Ikarus allee 7A 30179 Hannover Germany	+49 511674940 +49 51167494825 mobile: +49 1714000379	stefan.moser@volkswagen-motorsport.com
<b>CITROËN</b> <b>TOTAL ABU DHABI</b> <b>WORLD RALLY TEAM</b> Marie-Pierre Rossi Adrien da Cunha Belves Clémence Bernard	19 Allée des Marronniers 78035 Versailles Cedex France	+33130840307 (MPR office) +33676870212 (MPR mobile) +33685262791 (ADCB mobile) +33685264915 (CB mobile)	mariepierre.rossi@citroen.com adrien.dacunhabelves@citroen.com citroenracing@citroen.com (for CB)
<b>HYUNDAI MOTORSPORT</b> Thomas Villette Nicoletta Russo	Hyundai Motorsport GmbH Carl-Zeiss Strasse 4 D-63755 Alzenau Germany	+49 6023 9929 410 (TV office) +49 151 1135 4339 (TV mobile) +49 6023 9929 454 (NR office) +49 151 1135 4362 (NR mobile)	tvillette@hyundai-ms.com nrusso@hyundai-ms.com
<b>JIPOCAR CZECH</b> <b>NATIONAL TEAM</b> Quirin Muller	Logisticky Areal D1 Stritez u Jihlavy 3 58811 Jihlava Czech Republic	+420 724 645 082	quirin.mueller@jipocar.cz
<b>M-SPORT WORLD RALLY TEAM</b> Anna Rudd	Dovenby Hall Cocker- mouth Cumbria CA13 OPN England	+44 1900 828888 (AR office) +44 7803 660786 (AR mobile)	arudd@m-sport.co.uk
<b>MICHELIN</b> Olivier Vialle (Marketing & Communication) Alessandro Barlozzi (PR)	36, Rue du Clos-Four 63040 Clermont Ferrand France	+33 4 73302140 (OV) +33 6 85536590 (mobile OV) +33 1 45661465 (AB) +33 6 42235593 (mobile AB)	olivier.vialle@fr.michelin.com alessandro.barlozzi@fr.michelin.com
<b>DMACK</b> <b>DMACK TYRES</b> Glenn Patterson (Media & PR)	42 Millbrook Road Kingstown Ind. Estate Carlisle	+44 7872 470115	glenn.patterson@dmacktyres.com
<b>PIRELLI</b> Fabio Di Claudio (Logistic coordinator)	Viale Sarca, 222 20158 Milan (Italy)	+39 0264426118 +39 3351854172 (mobile)	fabio.diclaudio@pirellif1.com
<b>HANKOOK</b> Mike Patterson	Motorsport Division Fawsley Drive Heartlands Business Park, Daventry. Northamptonshire UK NN11 8UG	+44327304100 +447803241284	mpatterson@hankooktyres.co.uk
<b>SIT SPORTS</b> Hanna Lehtinen (Operations manager)	S.L. Carretera Barrio de la Fortuna 10, Hangar 1, 28054 Madrid, Spain	+44 7452388986 (on event)	hanna@sitsports.es
<b>INO2 SYSTEMS</b> Xavier Guegan	12 Rue Francois Robin 56100 Lorient France	+33 2 97858169 +33 6 13932460 (mobile)	xavier@inov2.com
<b>VITALEQUIPMENT</b> Alistair Roberts	Unit 7a Westwood Indu- strial Estate Pontrilas Hereford HR2 0EL - UK	+441981241169 +447915073772 (mobile)	alistair@vitalequipment.co.uk
<b>TOPLAK</b> Gregor Weissegger	Industriezeile 4 A-2100 Leobendorf	+43 2262 6405013 +43 67683899238 (mobile)	weissegger@toplak.com

## 13. Medical and Safety services

### 13.1 Hospitals

ALGHERO	Ospedale Civile, Via Don Minzoni - La Pietraia	+ 39 079 9955111
ALGHERO	Ospedale Marino, Regina Margherita Viale I Maggio	+ 39 079 9953111
CAGLIARI	Azienda Ospedaliera G. Brotzu, Piazzale Ricchi	+ 39 070 5391
NUORO	Ospedale S. Francesco Via Mannironi	+ 39 0784 240237
OLBIA	Ospedale Giovanni Paolo II Via Bazzoni - loc. Tannaule	+ 39 0789 552200
OZIERI	Ospedale Antonio Segni, Via Colle Cappuccini	+ 39 079 779111
SASSARI	Ospedale SS Annunziata, Via E. De Nicola	+ 39 079 2061000

### 13.2 Police

POLICE	113
CARABINIERI	112
FIREFIGHTERS	115
FINANCIAL POLICE	117
COAST GUARD	1530

### 13.3 Breakdown Trucks

ACI GLOBAL	803116
------------	--------

### 13.4 Pharmacies

Farmacia Bulla Angela	Via Garibaldi, 13	+ 39 079 952115
Farmacia Cabras Giancarlo & C.	Piazza Sulis, 1	+ 39 079 979260
Farmacia Cargiache	Via Giovanni XXIII, 32	+ 39 079 979137
Farmacia Ciriolo	Via Alessandro Manzoni, 84	+ 39 079 978601
Farmacia Fertilia	Via Pola 10 (Fertilia)	+ 39 079 930653
Farmacia Fois Antonio	Via Diez, 5	+ 39 079 951111
Farmacia Mannazzu	Via XX Settembre, 36/40	+ 39 079 979489
Farmacia Mugoni Giovanna	Via Sassari, 8	
Farmacia Mulas Remo	Via Don Giovanni Minzoni, 100	+ 39 079 951236
Farmacia Sale Gavina	Piazza Olbia 9 (Santa Maria la Palma)	+ 39 079 999185



## 14. Useful facts and services

### 14.1 Climate

Average temperatures and meteorological conditions during the month of June in Alghero, hosting the 2014 Rally Italia Sardegna ([www.eurometeo.com](http://www.eurometeo.com)):

Maximum Temperature	Minimum Temperature	Rain	Humidity	Day light time	Predominant wind
25° C	15° C	13 mm (average in this period )	70% (average in this period )	10 hours (average in this period )	WNW - 8,5 knots
Ephemeris	5 June	6 June	7 June	8 June	
Dawn	05:57	05:57	05:57	05:56	
Sunset	20:53	20:54	20:55	20:55	

### 14.2 Time Zone

GMT +2.

### 14.3 Currency

The official currency is EURO (€).

### 14.4 Car, bus, van, motorcycle Rentals

Nolauto Alghero	+39 079 953047
Rentcar Express Alghero	+39 079 985937
Aigua Rent Car Alghero	+39 3482897204
Europcar Alghero Airport	+39 079 935032
Avis Alghero Airport	+39 079 935064
Hertz Alghero Airport	+39 079 935054
Locauto Alghero Airport	+39 079 999241
Maggiore Alghero Airport	+39 079 935045
Ruvioli rent a car Alghero Airport	+39 079 935125
Sardinya Autonoleggio Alghero Airport	+39 079 935060
Sicily by car Alghero Airport	+39 079 936060
Sixt Alghero Airport	+39 079 936046
Viten Group Alghero Airport	+39 079 999281
Cattogno Bus	+39 079 982030
Sardabus	+39 079 510554
Digitur	+39 079262039
Baricordi	+39 079 935117
Grindibus	+39 079231255
Cicloexpress	+39 079 986950
Xtreme Alghero	+39 328 919 5168
Car Service Group Alghero	+39 079 9144558
AM Service - Aeroporto Costa Smeralda	+39 0789 68884
Avis - Aeroporto Costa Smeralda	+39 0789 69540
Budget Autonoleggio - Aeroporto Costa Smeralda	+39 0789 68828
Europcar - Aeroporto Costa Smeralda	+39 0789 69548



Hertz - Aeroporto Costa Smeralda	+39 0789 66024
Maggiore - Aeroporto Costa Smeralda	+39 0789 646094
Nicos - viale Aldo Moro	+39 0789 50087
Nuragica Tour - viale Aldo Moro	+39 0789 57969
On the road bike & co - via Sassari	+39 0789 206042
Pinna - Aeroporto Costa Smeralda	+39 0789 69440
Sixt - Aeroporto Costa Smeralda	+39 0789 66383

## 14.5 Airports

The Airport Alghero - Fertilia is 10 km from the centre of Alghero and 33 km from Sassari

Alghero Fertilia	Tel.: +39 079 935011 Fax: +39 079 935043	info@aeroportodialghero.com	www.aeroportodialghero.com
Olbia Costa Smeralda (km 136 from Alghero)	Tel.: +39 0789 563444	info@geasar.it	www.geasar.it
Cagliari Elmas (km 243 from Alghero)	Tel.: +39 070 211211	info@aeroportodicagliari.com	www.aeroportodicagliari.com

### 14.5.1 Airlines in Sardinia

Alitalia	www.alitalia.it
Atlantic Airways	www.atlantic.fo
Easy Jet	www.easyjet.com
Jet Time	www.jet-time.dk
Livingston	www.livingstonair.it
Ryanair	www.ryanair.com
Thomson Fly	www.thomsonfly.com
Tuifly	www.tuifly.com
Wizz	www.wizzair.com

## 14.6 Photocopy Services

All Digital	Piazza delle Mercede 1	+390796013630
Mail Box etc	Via XX Settembre 73	+39 0799731597
Cartolibreria Lythos	Via Alessandro Manzoni, 63/a	+39 079980630
Cartolibreria Ceravola	Via Sant'Agostino, 18	+39 079980203
Thesi Cartoleria	Via Cagliari 17	+39079978131

## 14.7 Maps

Maps of Sardinia are available at bookshops, news stands and at Tourist Office Alghero - Piazza Porta Terra.

## 14.8 Mobile telephones

Cellulopoli Store Alghero	Via G. Ferret, 59	+ 39 079 983630
Negozi Wind	Via XX Settembre, 20	+ 39 079 4920698
Vodafone Store - Conversare	Via XX Settembre, 71	+39 340 1971719 / +39 079 5624050

## 14.9 Security service

Vigilanza Europol Service	via Predda Niedda - Sassari	+39 079 262584
Istituto Di Vigilanza Vigilpol	via dei Mille - Sassari	+39 079 2116001
Mondialpol Sardegna	68 Regione Giagamanna - Sassari	+39 079267 8030
S. G. S. Sardinia General Services	Preda Niedda Nord Strada 18/bis - Sassari	+39 079 282 3114
Polsarda	via Caniga 29b - Sassari	+39 079 236534
Federalpol	Preda Niedda Strada 18	+39 079 263 3111

## 14.10 Taxi

Consorzio Radio Taxi	via B. Sassari, 7	+39 079 98 92 028
Consorzio Taxi Alghero	via Carbonia, 13	+39 079 97 39 795

## 14.11 Restaurants

La Pergola Ristorante Pizzeria	Viale I Maggio, 3	+ 39 079 950531
Daps Ristorante Pizzeria	Via Fratelli Cervi, 16	+ 39 079 973 9181
Aragon Ristorante Pizzeria	Via Gramsci, 8	+39 079 9731001
Casablanca Ristorante Pizzeria	Via Principe Umberto, 76	+39 079 983353
Il Corallo Ristorante Pizzeria	Via F.lli Kennedy, 20	+39 079 982772
Angedras Ristorante	Via Cavour, 31	+39 079 9735078
La Lanterna Ristorante Pizzeria	V.le Giovanni XXIII, 82/a	+39 079 978556
Nettuno Ristorante	Via Maddalenetta, 4	+39 079 979774
Pesce D'Oro Ristorante Pizzeria	Via Catalogna, 12	+39 079 952602
Ramblas Ristorante Pizzeria	Via don Minzoni, 2	+39 079 9893073
La Lepanto Ristorante	Via Carlo Alberto, 135	+39 079 979116
Aquatica Lounge Bar Restaurant	Porto di Alghero Banchina Sanità	+39 079 983199
Borgo Antico Ristorante	Via Zaccaria, 12	+39 079 982649
Mirador Ristorante	Bastioni Marco Polo, 63	+39 079 9734018
Villa Loreto Ristorante	S.P. 42 , 77 Loc. Salto padrissa (str. Due mari)	+39 079 985 117
Sa Mesa Ristorante	Via Giovanni de Giorgio	+39 079 9739857
Trattoria Caragol	Via Maiorca, 73	+39 079 9738022
Trattoria Cavour	Via Cavour, 110	+39 079 9738762
Trattoria Lo Chalet	V.le I Maggio	+39 079 984653
Agriturismo Barbagia	Reg. Fighera, 26	+39 079 935141
Agriturismo Sa Mandra	Str. Aeroporto Civile, 21	+39 079 999150
Agriturismo Le Coccinelle	Loc. Sa Segada, 15	+39 079 935035

## 14.12 Banks

Banks are open from Monday to Friday: from 8h20 to 13h20 and from 15h00 to 16h15. Saturdays and Sundays close. Almost all of them have got an ATM. Accepted credit card: Visa, Mastercard and American Express

Banca Carige Italia Spa	via Sassari, 13
Banca Carige Italia Spa	via XX Settembre, 31
Banca di Credito Sardo SpA	via Giovanni XXIII, 15
Banca di Credito Sardo SpA	via Degli Orti Angolo Via Azuni
Banca di Sassari SpA	via Giovanni XXIII, 61
Banca di Sassari SpA	via Lamarmora angolo via Catalogna
Banca Monte dei Paschi di Siena SpA (MPS)	via XXIV Maggio, 6
Banca Nazionale del Lavoro Spa (BNL)	via Vittorio Emanuele, 5



Banco di Sardegna SpA  
Banco di Sardegna SpA  
Banco di Sardegna SpA  
Banco di Sardegna SpA  
Unicredit SpA  
Unipol Banca Spa

Largo San Francesco, 19  
Piazza Olbia, 19 - Santa Maria La Palma  
via Pola, 31 - Fertilia  
via Don Minzoni, 13/D  
via Sassari, 43  
via XX Settembre, 160

### 14.13 Tourist Information Centers

Ufficio Turistico Comune di Alghero	39 079 979 054	infotourist@alghero-turismo.it
Consorzio Turistico Riviera del Corallo <i>Segreteria</i>	+39 3496731730	
Ufficio del turismo Comune di Cagliari	+39 3386498498	turismo@comune.cagliari.it
Sistema Turistico Locale Sardegna Nord Ovest	+39 0792638890	

### 14.14 Ports

The tourist harbour is located in the heart of Alghero's historic centre, close to the antique walls surrounding the town.

The closest commercial port is Porto Torres, connected with the main national and international ports.

### 14.15 Sea Transport – Ferries

Grimaldi Lines	<a href="http://www.grimaldilines.it">www.grimaldilines.it</a>
Tirrenia	<a href="http://www.tirrenia.it">www.tirrenia.it</a>
Sncm	<a href="http://www.sncm.it">www.sncm.it</a>
Grandi Navi Veloci	<a href="http://www.gnv.it">www.gnv.it</a>
Saremar	<a href="http://www.saremar.it">www.saremar.it</a>
Corsica Ferries Sardinia Ferries	<a href="http://www.corsicaferries.it">www.corsicaferries.it</a>
Di Maio Lines	<a href="http://www.dimaiolines.it">www.dimaiolines.it</a>
Enermar	<a href="http://www.enermar.it">www.enermar.it</a>
Linea dei Golfo - Lloyd Sardegna	<a href="http://www.lineadeigolfi.it">www.lineadeigolfi.it</a>
Medmar	<a href="http://www.medmar.it">www.medmar.it</a>
Moby Lines	<a href="http://www.moby.it">www.moby.it</a>
SNAV	<a href="http://www.snav.it">www.snav.it</a>

### 14.16 Road traffic Regulations

Traffic rules in Italy:

- Speed limit in town: 50Km/h;
- Speed limit suburban roads: 90 Km/h;
- Speed limits are usually signposted;
- It is forbidden to drive with an alcoholic rate higher than 0.5 g/l;
- It's compulsory to wear seat belt at all times (front and back seats);
- It is compulsory to carry all documents (driving license, insurance and registration document);
- It is compulsory for all vehicles to keep always the lights on during at all times on suburban roads; motorcycles have to keep the lights on at all times also in town;
- Motorcycles' drivers and passengers have to always wear homologated helmets;
- Circulation of trucks weighting over 7500 kg is forbidden on Sundays from 07h00 to 24h00.



## Gas Stations

Fuel service stations are usually open from Monday to Saturday from 07h30 to 12h30 and from 15h00 to 19h00.

Very few gas stations are open on Sundays.

Several service stations have self-service pumps which accept 5.00-10.00-20.00-50.00 € notes or major credit cards.

## 14.17 Computer

Magica Servizi Informatici	Viale Giovanni XXIII, 84	+ 39 079 975768
Soft & Co. Agostinelli Loredana	via Diez, 24	+ 39 079 9739869
H.I. Tech Computer	via Costa Enrico, 27	+ 39 079 4801568

## 14.18 Porter Services

Universiis - Cooperativa Sociale	via Cravellet, 48	+ 39 0799738451
Coop Sarda Service	Via Dolcetta, Sassari	+39 079 9102817 / +39 335 395428

## 14.19 Collection of used oils

Gisca Ecologica	Z.I. Preda Niedda, Strada 27, Sassari
	+39 079262687- +39 079 262685- + 39 0789 53595

## 14.20 Refuse Collection

É Ambiente	Z.i. La Marinella, Porto Torres,
	+39 079 518 1500
Consorzio Formula Ambiente	Monte Coinzolu Sassari
	+39 079 440267
GESAM	CP 37 Succursale 07
	+39 079 300128
Ecoss	Regione Funtana Di Lu Coibu, Sassari,
	+39 079 269222
Aimeri Ambiente	Regione Badde Cossos, Sennori
	+39 079 362357





FIA GOLDEN RULES  
**I WANT TO BE SAFE  
I PROMISE TO**

**BELT UP**

all passengers are my responsibility

**RESPECT THE HIGHWAY CODE**

rules are there to protect us all

**OBEY THE SPEED LIMIT**

my car is made of metal, pedestrians and children are not

**CHECK MY TYRES**

both for wear and for correct inflation, including the spare

**DRIVE SOBER**

when I am drunk or on drugs, I am a danger on the road

**PROTECT MY CHILDREN**

keep them safe in car seats

**PAY ATTENTION**

calling and texting make me dangerous

**STOP WHEN I'M TIRED**

getting there late is better than not at all

**WEAR A HELMET**

motorbikes and bicycles don't protect my head

**BE COURTEOUS AND CONSIDERATE**

respect other drivers

The FIA supports the UN Decade of Action for Road Safety



 [Facebook.com/fiaactionforroadsafety](https://www.facebook.com/fiaactionforroadsafety)  
[www.fia.com/campaigns](http://www.fia.com/campaigns)



Comune di  
Alà dei Sardi



Comune di  
Berchidda



Comune di  
Bitti



Comune di  
Buddusò



Comune di  
Castelsardo



Comune di  
Monti



Comune di  
Oschiri



Comune di  
Osilo



Comune di  
Pattada



Comune di  
Putifigari



Comune di  
Sedinì



Comune di  
Tergu

